PowerBI Sheet Wise Explanation Report

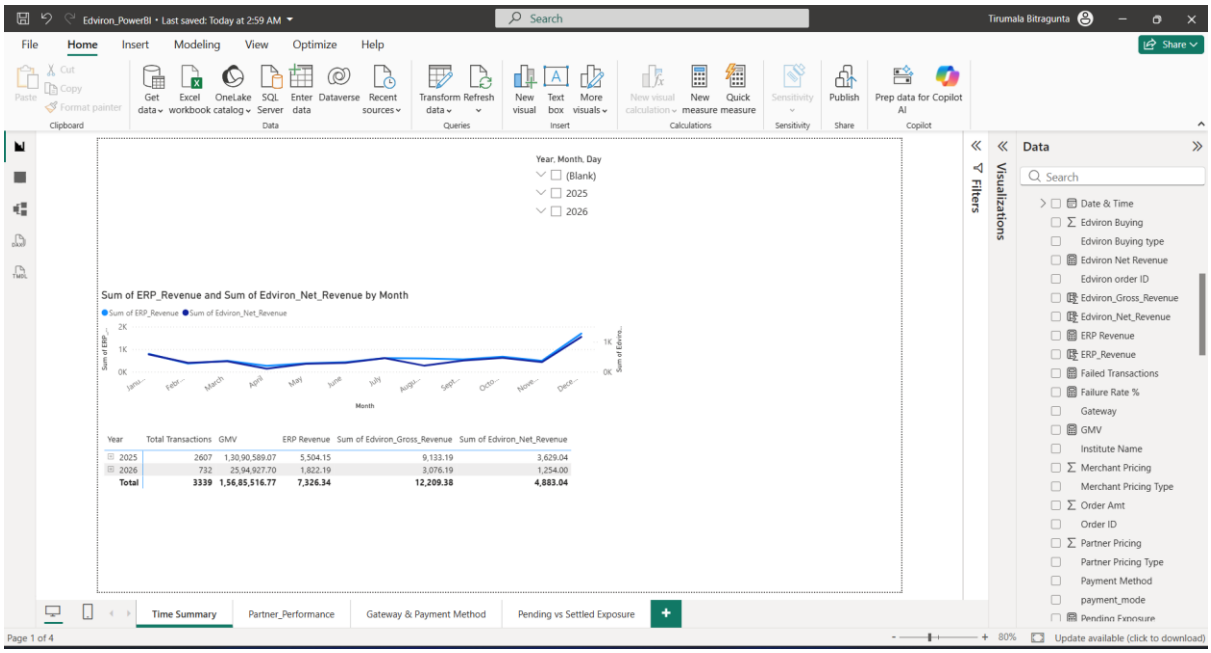

Time Summary Report

The Time Summary page presents the temporal performance of the Edviron platform.
A monthly trend line chart compares **ERP Revenue** and **Edviron Net Revenue** to understand how earnings change over time. ERP Revenue represents the commission earned by the ERP partner, while Edviron Net Revenue represents the company's actual profit after deducting gateway costs.

The matrix table below the chart provides a yearly financial summary including total number of transactions, Gross Merchandise Value (GMV), ERP Revenue, Edviron Gross Revenue, and Edviron Net Revenue. GMV represents the total amount of money processed through the platform.

A date hierarchy filter is included to allow users to analyze performance for specific years or months. All visuals dynamically update when a date range is selected, enabling stakeholders to monitor seasonal payment patterns such as admission periods or fee collection cycles.

This report helps management understand revenue growth trends, identify peak transaction periods, and evaluate overall platform performance over time.

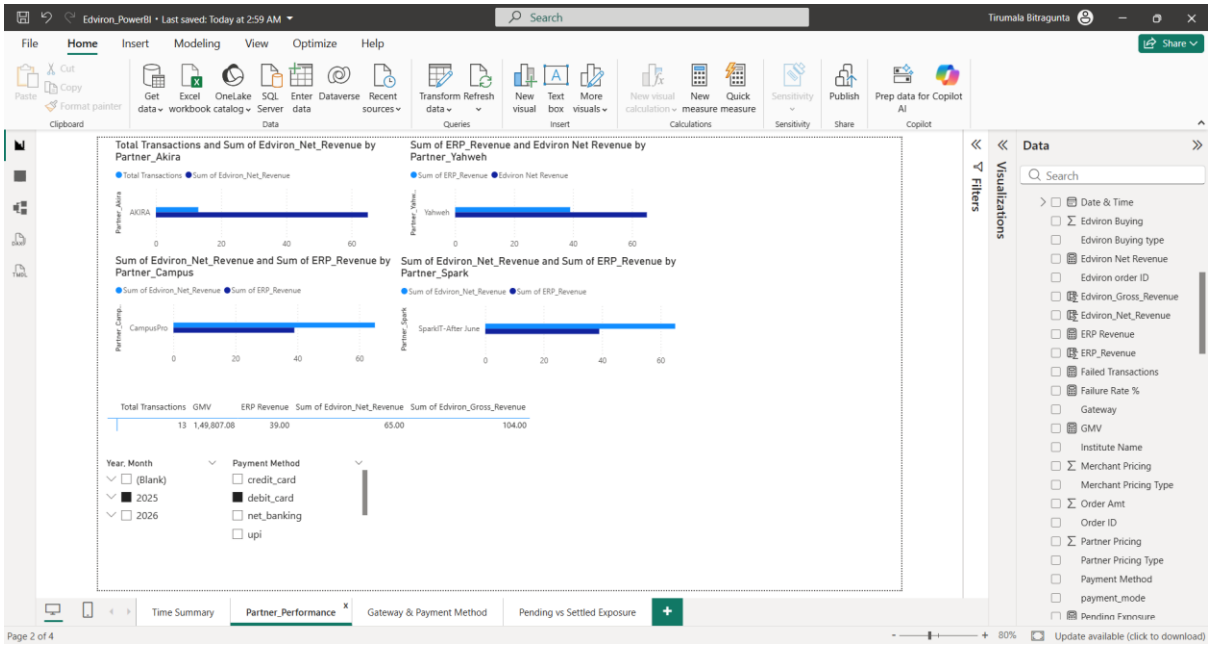

Partner Performance Report

The Partner Performance page analyzes the contribution of each ERP partner integrated with the Edviron platform. ERP partners (such as AKIRA, CampusPro, Yahweh, and SparkIT) act as intermediaries through which schools collect payments from students. Therefore, monitoring partner-wise activity is essential to evaluate business growth and operational efficiency.

The bar charts compare **Total Transactions**, **ERP Revenue**, and **Edviron Net Revenue** for each partner. Total Transactions indicates the volume of payments processed through a specific ERP integration. ERP Revenue represents the commission earned by the ERP partner, while Edviron Net Revenue represents the actual profit retained by Edviron after deducting gateway processing costs.

This comparison helps identify which partners generate the highest transaction volume and which integrations are more profitable for the platform. A higher number of transactions with stable revenue indicates a reliable partner integration.

The summary table below provides a consolidated view of total transactions, GMV (total payment value processed), ERP Revenue, Edviron Net Revenue, and Edviron Gross Revenue. This enables stakeholders to quickly compare partner performance in terms of both volume and profitability.

Interactive filters are provided for **Year/Month** and **Payment Method**, allowing users to analyze partner performance for a specific period or payment type. All visuals update dynamically based on the selected filters.

This report helps Edviron management:

- Identify high-performing ERP partners
- Evaluate profitability of each integration
- Detect partners contributing lower revenue or activity
- Support business decisions such as partnership expansion or optimization

---

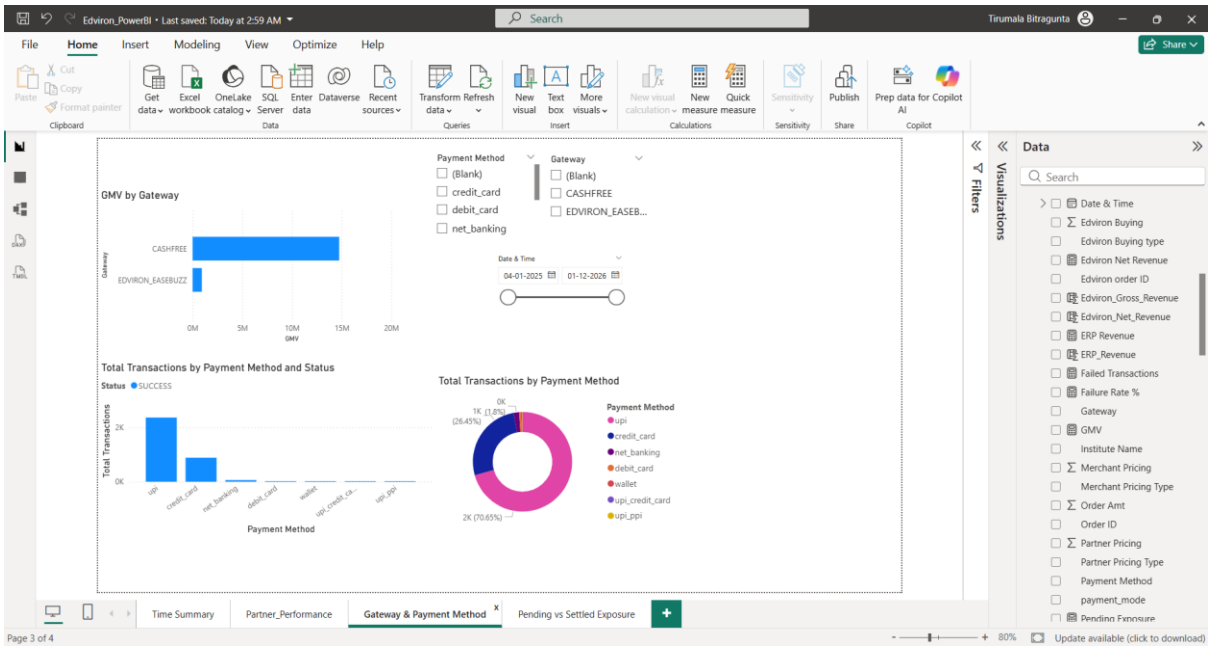

Gateway & Payment Method Analysis

The Gateway & Payment Method page analyzes how users complete transactions on the Edviron platform and evaluates the reliability of payment processing systems.

The “GMV by Gateway” bar chart shows the total transaction value processed by each payment gateway. This helps determine which gateway handles the majority of payment volume and indicates the platform’s dependency on specific payment providers.

The payment method distribution donut chart shows how users prefer to pay fees, such as UPI, credit card, debit card, and net banking. This allows Edviron to understand user behavior and optimize payment options based on popularity.

The transaction status chart compares total transactions by payment method along with their success and failure rates. This helps identify payment methods that experience higher failure rates and may require operational attention or technical optimization.

Interactive filters for **Payment Method**, **Gateway**, and **Date Range** allow users to dynamically analyze performance across different time periods and payment types. All visuals automatically update based on filter selection.

This report helps Edviron:

- Understand user payment preferences
- Evaluate gateway performance
- Detect payment failures
- Improve transaction success rate

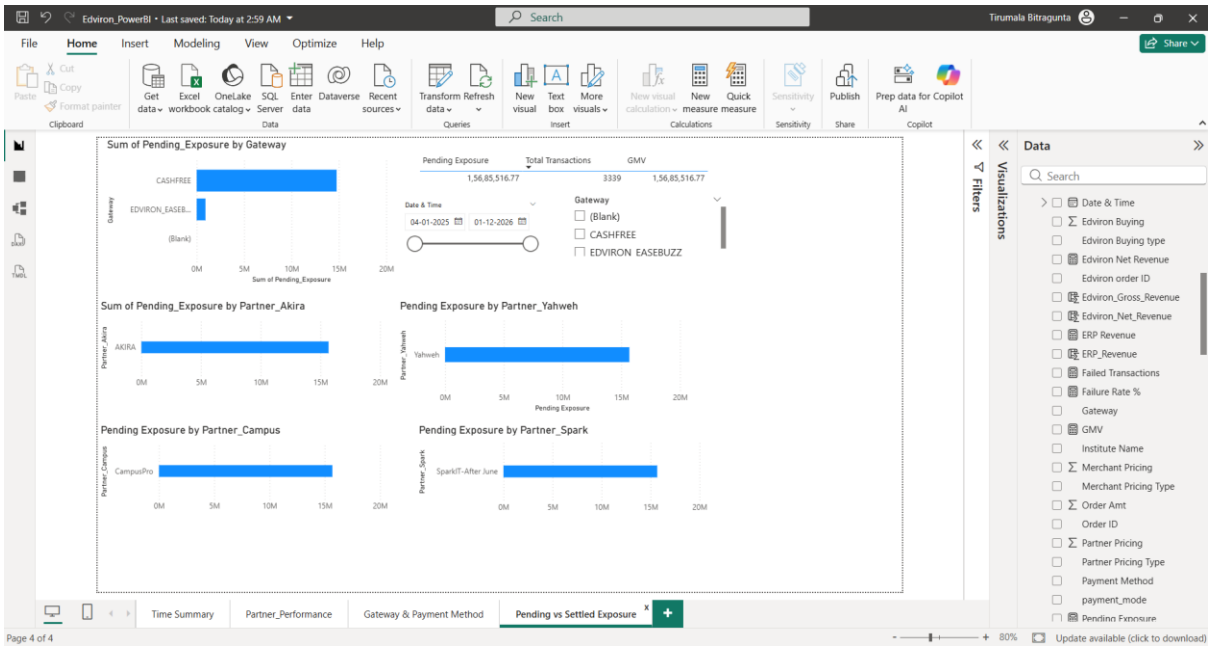

Pending vs Settled Exposure Report

The Pending vs Settled Exposure page focuses on financial risk monitoring and settlement tracking within the Edviron payment system.

Pending Exposure represents transactions where payment has been initiated but not yet captured or settled. These transactions create receivable risk for the platform.

The “Pending Exposure by Gateway” chart identifies which payment gateways contribute the most unsettled transaction value. This helps determine if settlement delays are caused by specific gateways.

Partner-wise exposure charts show the pending amount associated with each ERP partner. This allows management to track outstanding settlement obligations and identify partners contributing higher financial risk.

A summary section displays total Pending Exposure, Total Transactions, and GMV, providing a quick overview of operational and financial exposure.

Date and gateway filters allow stakeholders to monitor settlement risk for a specific time period or payment provider. The visuals dynamically update to support real-time risk monitoring.

This report helps Edviron:

- Track unsettled payments
- Monitor settlement delays
- Identify high-risk partners or gateways
- Improve financial reconciliation processes